牛松山登山地図
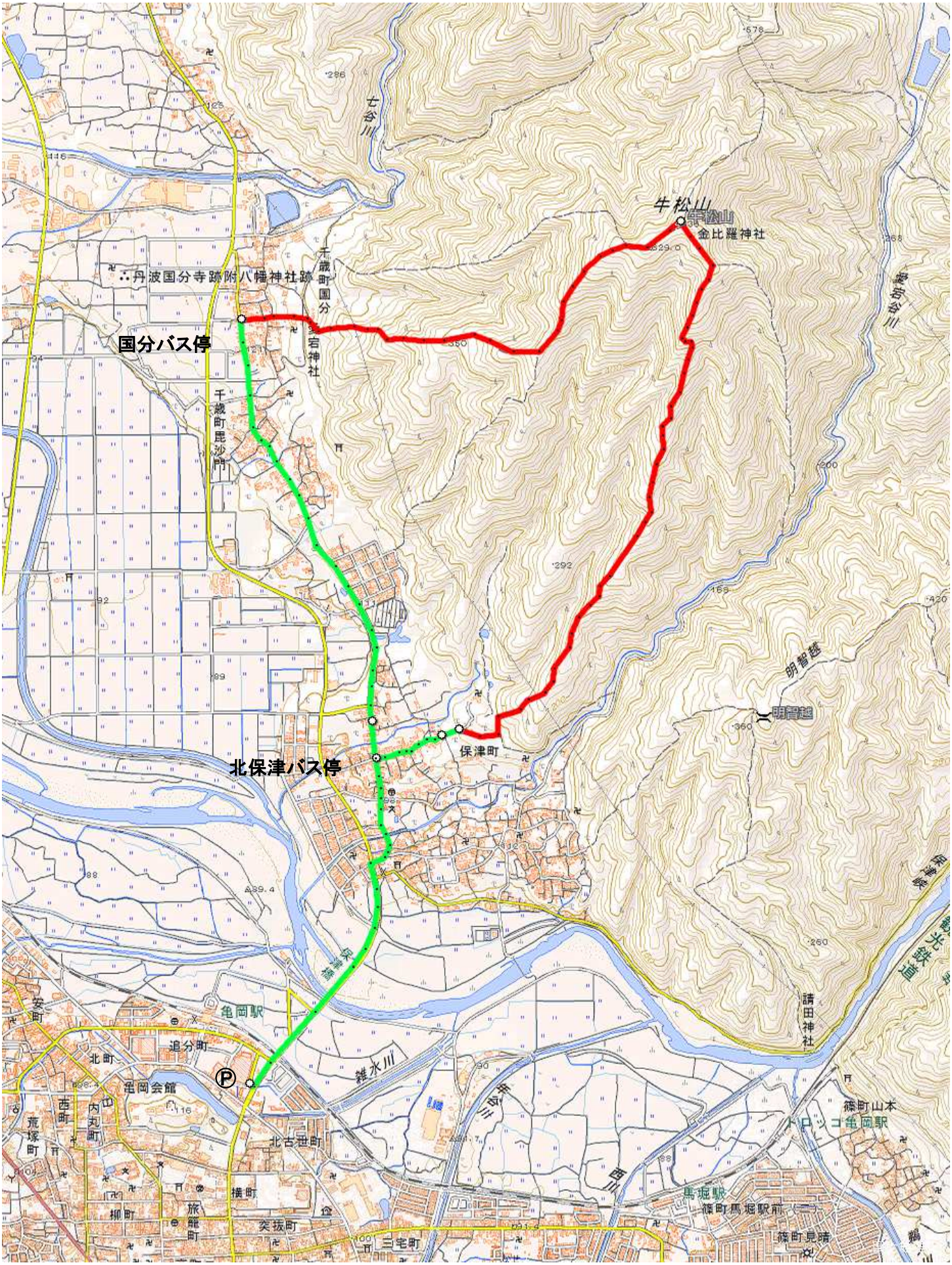
標高　636m
三等三角点　629.0m